ARCHITECTURAL MATERIAL NOTES :

1. ROOF
Kalzip Standing Seam Composite roofing system with stucco embossed finish 1.2mm gauge. Radius at eaves to be 2.5m
and
Kingspan Topdeck Single Ply PVC membrane roof deck finished in non standard colour to match wall cladding.

2. WALLS/VERGE/EAVES/OPENING SURROUNDS
Kingspan Longspan micro rib panel with XL Forte external coating and white polyester internal coating. Spans up to 8m
Grey Cladding (from top to bottom) – Anthracite RAL 7016/ Merlin Grey RAL 180 40 06/ Goosewing Grey RAL 080 70 05/ Grey White RAL 9002
Coloured Cladding – Bottle Green RAL 6007/ Midnight Blue RAL 5008/ Russet Red RAL 3013
and
Kalzip Standing Seam Composite roofing system with stucco embossed finish. 1.2mm gauge.
Trapezoidal cladding either Midnight Blue RAL 5008 / Midgrey RAL 7047

3. PLINTH
Precast concrete panels with local stone colour pigmentation.

4. CHIMNEY STACK
Painted steelwork, dark grey at base and graduated to light grey at apex.

5. GLAZING
Administration Block – Kawneer AA100 50mm curtain walling with dry joined facade system.

6. "RIBS"
Weathered steel and stainless steel fixings.

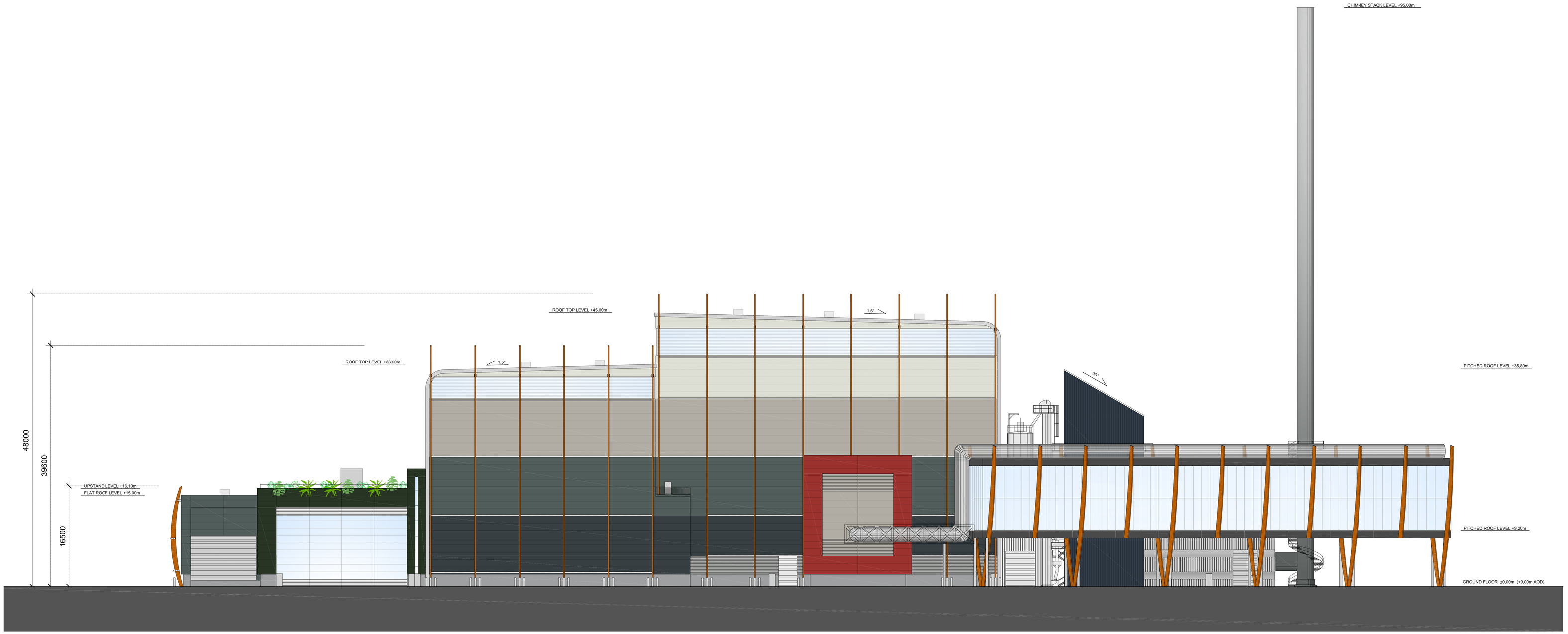

South - East Elevation

THIS DRAWING MAY BE USED ONLY FOR THE PURPOSE INTENDED AND ONLY WRITTEN DIMENSIONS SHALL BE USED

NOTES

Revision Details	By / Check	Date	Suffix
Drawing Status			

Job Title
EfW CHP FACILITY
NORTH YARD
DEVONPORT

Drawing Title
Proposed
South-East Elevation:
Main Building with ACC's

Scale at A0
1:250

Drawn	Approved		
pkk			
Stage 1 check	Stage 2 check	Originated	Date 3.05.2011

Drawing Number: PA06 B
Rev: -

MVV Environment Devonport Ltd — Contractor to SWDWP
Scott Wilson — Environmental & Planning Consultant
MVV O&M — EPC Contractor
Envi Con — Envi Con & Plant Engineering GmbH — General Designer
KIER — Civil Works
SC — Architect
Lab — Air Pollution Control
Standardkessel Baumgarte — Boiler & Grate
SPR — Electrical & Control
Imtech — Water Steam System

Plot Date :
AutoCAD File Name :
DB0V