

THIS DRAWING MAY BE USED ONLY FOR THE PURPOSE INTENDED AND ONLY WRITTEN DIMENSIONS SHALL BE USED

**NOTES**

1. PROPOSED CARRIAGEWAY TO BE A MINIMUM WIDTH OF 7m
2. FOOTWAY TO BE A MINIMUM WITH OF 3m.

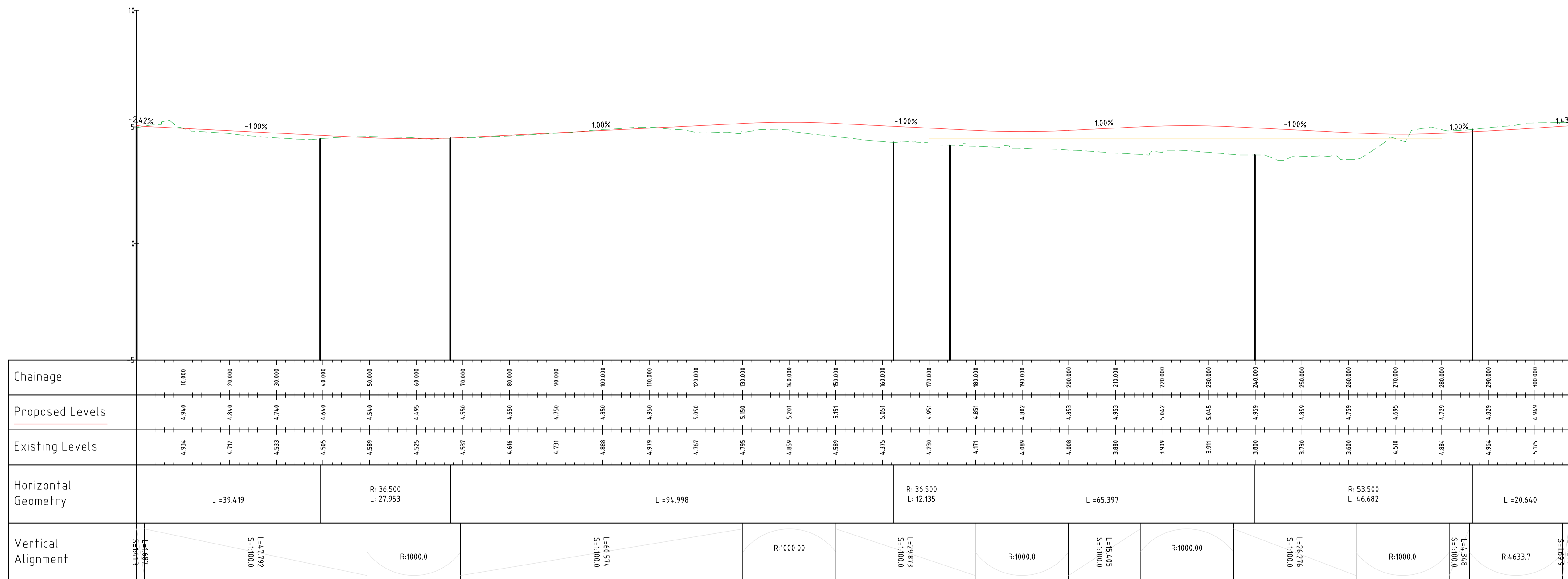

4.49m AOD Minimum Finished Floor Level As Per Flood Risk Assessment (Applies from Ch170 to Ch280)

VERTICAL ALIGNMENT AMENDED	CRT	23/06/11	A
Revision Details	By	Date	Suffix
	Check		

Drawing Status: **PLANNING**

Job Title: **EFW CHP FACILITY NORTH YARD DEVONPORT**

Drawing Title: **SITE ACCESS LONG SECTION**

Scale at A1  
H: 1:500 V: 1:100

Drawn	Approved
CM	GNB
Stage 1 check	Stage 2 check
Originated	Date
	11/04/11

Drawing Number	Rev
PA19B	A



Plot Date:  
AutoCAD File Name: